



SANCTION #s & TYPE OF EVENTS:

MW-246-001 Gimmick Rallye I (Type II)
MW-598-001 Chance Rallye I (Type III)

MW-246-002 Gimmick Rallye II (Type II)
MW-598-002 Chance Rallye II (Type III)

DATE: JUNE 6, 2021

PRE-REGISTRATION: now until June 3, 2021
REGISTRATION/TECH: 9:30 a.m. to 10:30 a.m. CDT
ENTRANTS MEETING: 11:00 a.m. CDT
FIRST VEHICLE OUT: 11:30 a.m. CDT

CLUBS: Badger State Vettes & Brew City Corvette Club
REGION: Midwest
ENTRY FEE: Pre-registered \$30 for 4 Rallyes
Day of event ~ \$30 for 4 Rallyes
LOCATION: 3801 S. Sunny View Dr,
New Berlin, WI 53151

INFO ON DAY OF PH #: 262-853-7477

Attendance is voluntary and at your own risk



SUMMER CORVETTE RALLYE

DOUBLE CHANCE RALLYE with DOUBLE GIMMICK RALLYE

Driver & Navigator Required. Open to All Cars & Motorcycles

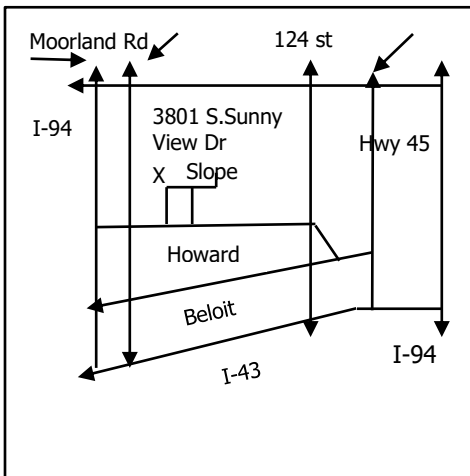

From the East (Milwaukee) Take I-94 west to southbound Hwy. 45/I-894/Zoo Interchange. Take this south to exit 3 Beloit Rd and turn right/west. Take Beloit west about 1.3 miles to Howard Ave. Turn right at the light. The YMCA is on this corner. Take Howard west 3/4 of a mile. Turn right on Sunny View Dr. 3801 is a 2-story gray house on the left as Sunny View turns right. Park in the street.

From the West (Madison) Take I-94 east to southbound Hwy. 45/I-894/Zoo Interchange. Take this south to Beloit Rd exit 3 and turn right/west. Take Beloit west about 1.3 miles to Howard Ave. Turn right at the light. The YMCA is on this corner. Take Howard west 3/4 of a mile. Turn right on Sunny View Dr. 3801 is a 2 story gray house on the left as Sunny View turns right. Park in the street.

From the South (Chicago) Take I-94 north into Wisconsin; proceed north on I-94 to westbound I-894. Take I-894 west and then north. After turning north get off at exit 3 Beloit Rd. Turn left/west and go about 1.3 miles to Howard Ave. Turn left at the light. The YMCA is on this corner. Take Howard west 3/4 of a mile. Turn right on Sunny View Dr. 3801 is a 2-story gray house on the left as Sunny View turns right. Park in the street.

From the Southwest (Rockford) Take I-43 northeast toward New Berlin. Take this to exit 59 Layton Ave. Turn left/north at the stop sign. Take this north to Howard Ave and turn left at the stop sign. Drive west about a 1/2 mile to Sunny View Dr and turn right. 3801 is a 2-story gray house on the left as Sunny View turns right. Park on the street.

MW-246 Event Chairpersons:
Steve Miles & Dave Shook
P O Box 61
Muskego WI 53150-0061
Cell # 262-853-7477
Steve: steven.miles@att.net
Dave: 2611@sbcglobal.net

MW-246 Governor:
Craig Wiendl
P O Box 61
Muskego WI 53151-0061
Cell #414-530-4819
CraigWRPh@gmail.com

MW-598 Event Chairperson:
Tom & Lois Muex
8004 W. Casper St.
Milwaukee WI 53223
Cell # 414-687-7580
Tommux08@yahoo.com

MW-598 Governor:
Tom Muex
8004 W. Casper St.
Milwaukee WI 53223
Cell # 414-687-7580
Tommux08@yahoo.com



BADGER STATE VETTES & BREW CITY CC

DOUBLE CHANCE & DOUBLE GIMMICK RALLYE June 6, 2021

MW-246-001, MW-246-002, MW-598-001 & MW-598-002

**Make checks payable to Badger State Vettes & mail in time to be received by June 3, 2021 to receive Pre-registration prices:
Badger State Vettes ~ P O Box 61 ~ Muskego WI 53150-0061**



CAR # _____ (Registration use only)

ENTRY FEE: PRE-REGISTRATION \$30 CASH CHECK # _____

ENTRY FEE: DAY OF EVENT \$30 CASH CHECK # _____

Car Year & Make: _____

Car License # _____ State: _____

Driver's License #: _____ State: _____ checked

Current NCCC card: Driver checked Navigator checked

Driver: _____ NCCC #: _____

Address: _____ Club Name: _____

City: _____ State: _____ Zip: _____ Phone: (_____) _____

If you want your results e-mailed, please provide e-mail address: _____

Navigator: _____ NCCC #: _____

Address: _____ Club Name: _____

City: _____ State: _____ Zip: _____ Phone: (_____) _____

Whom do you wish to notify in case of Emergency? (Leave blank if a member of your Club, at the event, will act as your contact person.)

Name: _____ Relationship: _____ Phone: (_____) _____

By registering, I agree to allow Badger State Vettes, Ltd. to use any image of my vehicle or myself for display on the Badger State Vettes, Ltd. website.

Before being allowed to start a Rallye, all vehicles MUST be inspected to see that they comply with state and local vehicle regulations. Tech inspection includes the following:

- | | |
|-------------------------------------------------------------------------------|--------------------------------------------|
| _____ Headlights | _____ Windshield Wipers |
| _____ Turn signals | _____ Steering |
| _____ Tail lights | _____ Seat Belts – driver & navigator |
| _____ Brake lights | _____ Rear View Mirror |
| _____ Back-up lights (if equipped) | _____ Horn |
| _____ Brakes | _____ Valid Driver's License for Driver |
| _____ Tires - 2/32 inch minimum tread | _____ Current Vehicle License Plate |
| _____ (No visible cords) | |
| _____ MUST have working odometer for Rallye if mileage is a factor in scoring | |

Tech Inspector's Initials: _____

Any vehicle that, in the opinion of the tech inspector, would constitute a danger to life and limb will not be allowed to enter and the driver shall be refunded the entry fee.

Postmark Date: _____ Date Received: _____ Check # _____ Total of Check: \$ _____