



WISCONSIN CORVETTE CLUB

National Council of Corvette Clubs Member Club
Midwest Region MW-075



MW-075: Don't look back Cruise! Part Deux (Chance Rallyes)

DATE: Saturday June 16, 2018

PRE-REGISTRATION: Received by June 1, 2018

REGISTRATION & TECH: 10AM to 11AM CDT

DRIVER/NAVIGATOR MEETING: 11:30AM

FIRST CAR OUT: 12PM CDT

LOCATION: Nagawaukee Park & Ride
State Highway 83 & Golf Road
Delafield, WI 53018

MIDWEST REGION of NCCC ENTRY FEE:

Pre-Registration \$50 - Day of Event \$60

DRIVER AND NAVIGATOR REQUIRED

Open to All Cars

Day of Event Contact Cell #262-844-5755

Life's simple. You make choices and you don't look back!

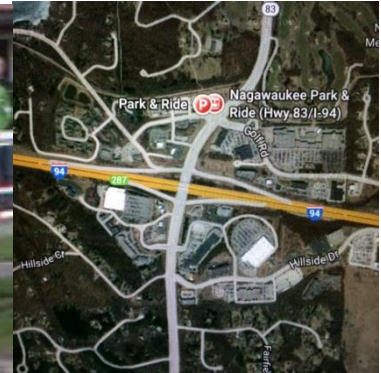

From the East (Milwaukee): Take I-94 West to Exit 287. Turn right at bottom of Exit ramp onto Hwy 83 North, then left at Golf Rd. (first traffic light), then right into Park & Ride Lot

From the West (Madison): Take I-94 East to Exit 287, Turn left at bottom of Exit ramp onto Hwy 83 North, then left at Golf Rd (second traffic light), then right into Park & Ride Lot.

From the South (Chicago): Take I-94 West (north) to I-94/US 41 West (exit ramp are the two right lanes). Take I-94 west to Exit 287. Turn right at bottom of Exit ramp onto Hwy 83 north, then left on Golf Road (first traffic light) and right into Park & Ride lot.

From the Southwest (Rockford): Take I-90/I-39 West (North) to Exit 171A (Hwy 26) in Janesville. Go North on Hwy 26 to I-94. Take I-94 east to Exit 287. Turn left at bottom of exit ramp onto Hwy 83 north. Turn left on Golf Road (second traffic light) and right into Park & Ride.

MW-075-001,002,003,007,008,009,010

Chance Rallye

Overall Chairperson:

Chris Milewski

% of P.O. Box 1115

Milwaukee, WI 53201

Cell: 262-844-5755

E-mail: c1j1c2@yahoo.com

MW-075

Wisconsin Corvette Club

Governor

Ed Cassel

Cell: 414-507-6923

"Safety and/or NCCC Rulebook infractions may result in disqualification or ejection from current and future event participation. No refunds will be made in this instance"



REGISTRATION FORM
WISCONSIN CORVETTE CLUB (MW-075)
Don't look back Cruise! – June 16, 2017
 Chance Rallye: MW-075-001, 002, 003, 007, 008, 009, 010



Registration & Tech: 10 AM to 11 AM CDT; Drivers Meeting: 11:30; Start 12:00 PM CDT

HOST CLUB: Wisconsin Corvette Club					SANCTION #(s): MW-075-001, 002, 003, 007, 008, 009, 010				
PO Box 1115, Milwaukee, WI 53201									
REGISTRATION FORM FOR ALL 7 RALLYES									
DRIVER				NCCC #:					
Address:				Club Name:					
City:		State:		Zip Code:		Phone:			
Driver's License #								State:	
NAVIGATOR				NCCC #:					
Address:				Club Name:					
City:		State:		Zip Code:		Phone:			
E-Mail Address to send results to:									
Whom do you wish to notify in case of Emergency? (Leave blank if a member of your Club, at the event, will act as your contact person.)									
Name:			Relationship:			Phone:			
Fill out below for all events:									
Year of Car:		Make:		Style:					

NOTES: 1. All entrants MUST completely and truthfully fill out the registration form. All entrants eighteen (18) years and older MUST also sign the RELEASE AND WAIVER OF LIABILITY, ASSUMPTION OF RISK AND INDEMNITY AGREEMENT and any other release documents which may be required by NCCC. Entrants younger than eighteen (18) years old must have a parent or legal guardian present and submit a properly completed PARENTAL CONSENT, RELEASE AND WAIVER OF LIABILITY, ASSUMPTION OF RISK, AND INDEMNITY AGREEMENT and a MINOR'S ASSUMPTION OF RISK ACKNOWLEDGMENT and any other release documents which may be required by NCCC. 2. All drivers MUST be properly licensed per Section 1.7.1. (Eligibility to Compete) of the NCCC Rulebook. 3. All navigators must be nine (9) years of age or older (Section 2.2.8). NCCC points will only be awarded to NCCC members with a current NCCC card using Chevrolet Corvettes. (Section 1.8.1.6)

PRE-REGISTRATION DEADLINE:			
Received <u>by</u> June 1, 2018 - \$50 per car for all 7 events			
Make check payable to Wisconsin Corvette Club for \$ 50 Pre-Registration Entry Fee			
Mail to: Wisconsin Corvette Club – Rose Schmitt: 3701 South 92 nd Street, Milwaukee WI 53228			
Postmark Date:	Received Date:	Check #	Total of Check \$