



SANCTION #s & TYPE OF EVENTS:

MW-246-022 Gimmick Rallye I (Type II)

MW-135-024 Poker Rallye I (Type III)

DATE: May 17, 2009

MW-135-023 Gimmick Rallye II (Type II)

MW-135-025 Poker Rallye II (Type III)

CLUBS: Badger State Vettes & Northern Rays Ltd

REGION: Midwest

ENTRY FEE: Pre-registered \$30 for 4 Rallyes
Day of event ~ \$40 for 4 Rallyes

LOCATION: The Machine Shed
N14W24145 Tower Place (a.k.a. Tower Rd.)
Waukesha WI 53188
262-523-1322

PRE-REGISTRATION: now until May 11, 2009
REGISTRATION/TECH: 9:30 a.m. to 10:15 a.m. CDT
PARKING AREA FOR RALLYE CARS ~ NW CORNER
**COME EARLIER & HAVE BREAKFAST ~ SEE
CHAIRPEOPLE FOR A 10% DISCOUNT COUPON**
ENTRANTS MEETING: 10:30 a.m. CDT
FIRST VEHICLE OUT: 11:00 a.m. CDT

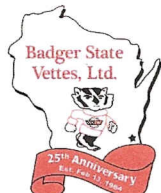

CORVETTES, TRACTORS & ???

DOUBLE GIMMICK RALLYE with DOUBLE POKER RALLYE

****Driver & Navigator Required****

****Open to All Cars & Motorcycles****

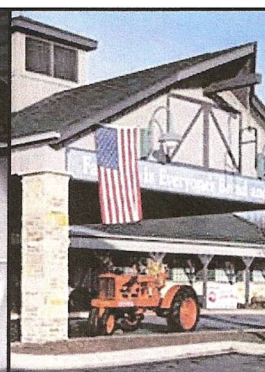
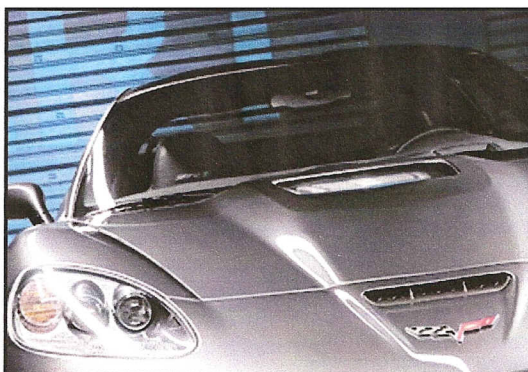
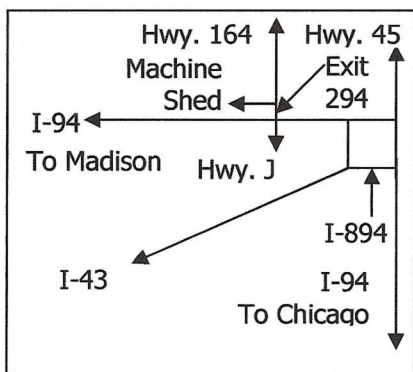

From the East (Milwaukee): Take I-94 west to Exit 294 (Hwy. 164) approx. 9 miles west of the I-894/I-94/Hwy. 45 intersection. Take Exit 294 right (north) onto Hwy. 164. Left at the first stoplight (Tower Place a.k.a. Tower Rd.). Left into the Machine Shed parking lot.

From the West (Madison): Take I-94 east to Exit 294 (Hwy. 164). Take Exit 294, turn left (north) onto Hwy. 164. Left at the second stoplight (Tower Place a.k.a. Tower Rd.). Left into the Machine Shed parking lot.

From the South (Chicago): Take I-94 north into Wisconsin; proceed on I-94 in Wisconsin to bypass I-894. Take I-894 west and then north to I-94. Take I-94 left (west towards Madison) approx. 9 miles. Take Exit 294 right (north) onto Hwy. 164. Left at the first stoplight (Tower Place a.k.a. Tower Rd.). Left into the Machine Shed parking lot.

From the Southwest (Rockford): Take I-43 northeast towards Milwaukee. Take I-894 north (towards Madison) to I-94. Take I-94 left (west towards Madison) approx. 9 miles. Take Exit 294 right (north) onto Hwy. 164. Left at the first stoplight (Tower Place a.k.a. Tower Rd.). Left into the Machine Shed parking lot.

MW-246 Event Chairmen:
Gary & Pat Kelly
P O Box 61
Muskego WI 53150-0061
414-422-0874
bgrstvetts@aol.com

MW-246 Governor:
Dave Murphy
P O Box 61
Muskego WI 53150-0061
414-899-1096
Murphy.1@sbcglobal.net

MW-135 Event Chairman:
Linda Fairlamb
407 Ridgeland
Elmhurst IL 60126
630-941-8446

MW-135 Governor:
Vern Fagerberg
25W075 Laredo Trail
Bloomington IL 60108
630-307-9691
vfager@arrowplastic.com

PRE-REGISTRATION DEADLINE: RECEIVED BY MAY 11, 2009

MAKE CHECK PAYABLE TO BADGER STATE VETTES FOR \$30 ENTRY FEE & MAIL TO: BADGER STATE VETTES ~ P O Box 61 ~ MUSKEGO WI 53150-0061

DRIVER: _____ NAVIGATOR: _____

DRIVER: NCCC #: _____ NAVIGATOR NCCC #: _____

CLUB: _____ VEHICLE TYPE: CORVETTE OTHER MAKE OF CAR MOTORCYCLE

E-MAIL ADDRESS: _____ TELEPHONE #: _____

POSTMARK DATE: _____ DATE RECEIVED: _____ CHECK #: _____ TOTAL OF CHECK: \$ _____